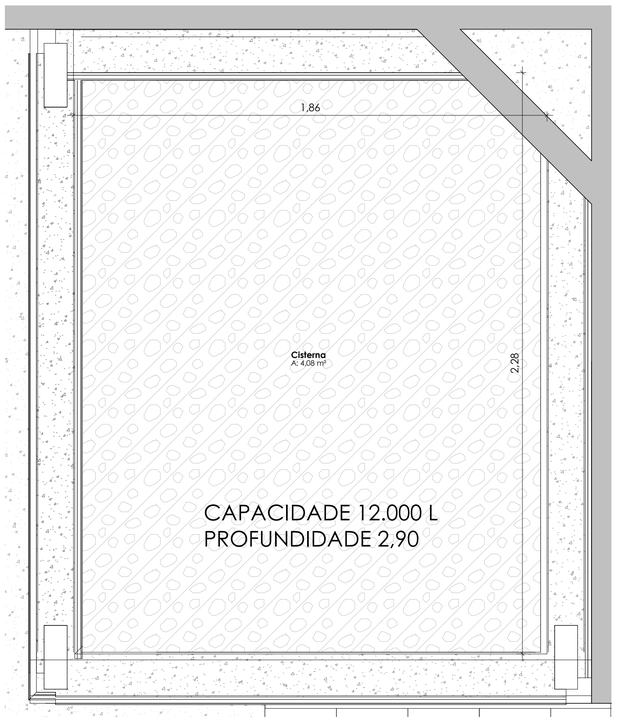

3 2. Vista Superior Cisterna
1 : 12

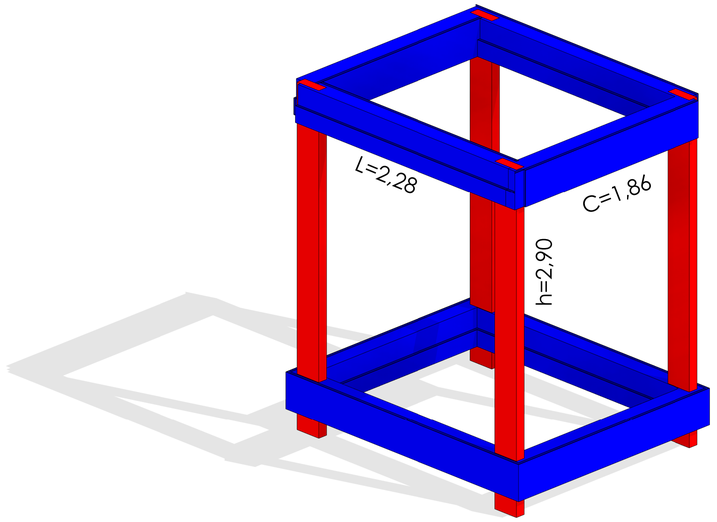

4 Estrutura Cisterna

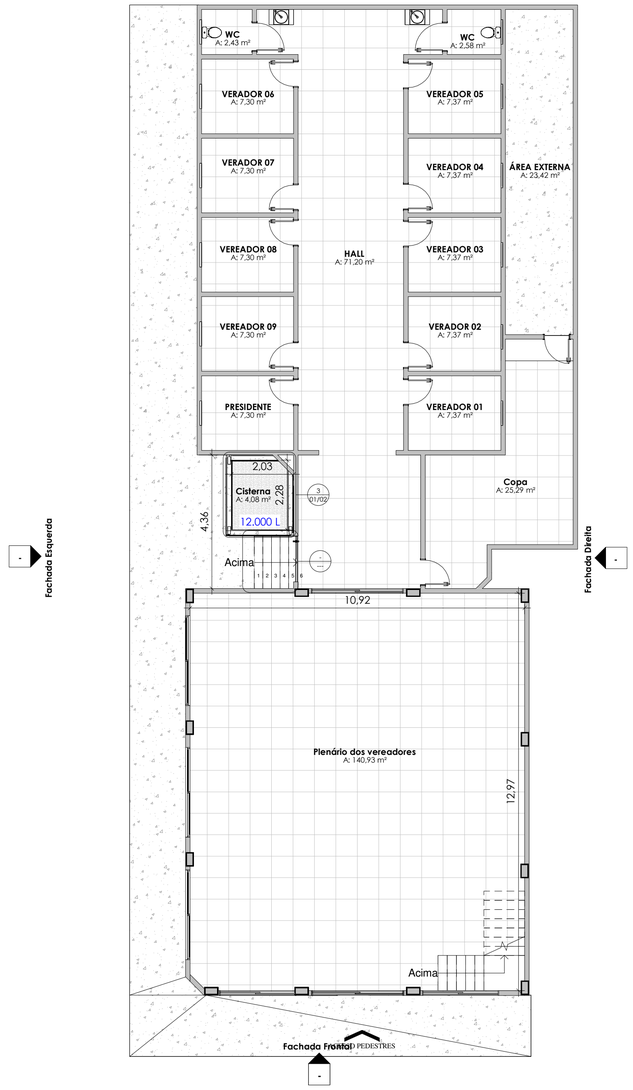

2 2. Térreo
1 : 100

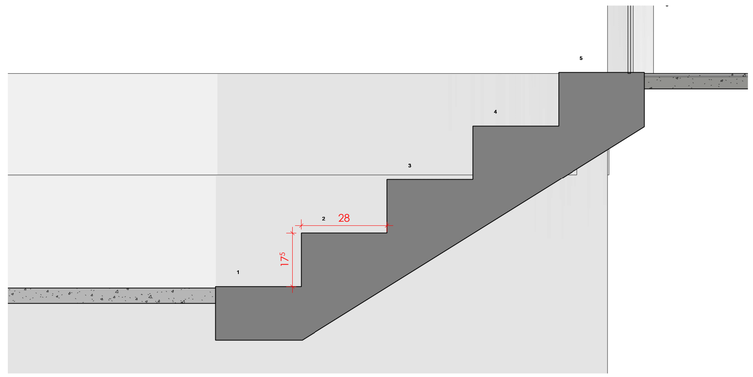

1 CORTE ESCADA
1 : 10

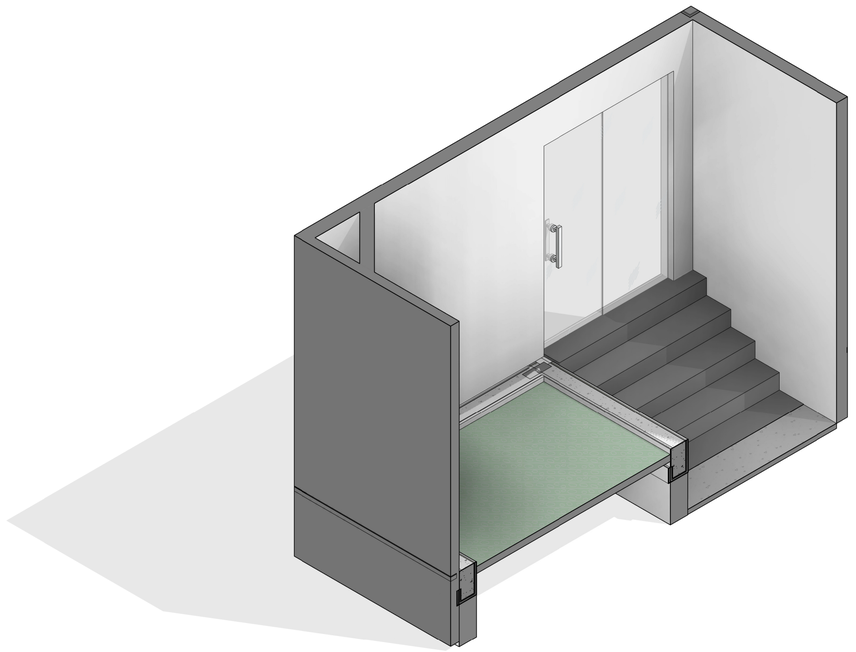

5 3D ESCADA

TNP ENGENHARIA	OBRA: Reforma edificação de uso público	
	CLIENTE: Câmara Municipal de Vereadores	
	ENDEREÇO: RUA ROLDÃO GUIMARÃES, CENTRO, PARANATAMA-PE	
	DATA: 29/05/2025	Nº DA PRANCHA 01/02/0002
	DESENHISTA: Autor	
ENGENHEIRO CIVIL: Thiago Pimentel		
CREA: 181674876-5	Thiago Pimentel Engenheiro Civil CREA-PE: 181674876-5	ESCALA: Como indicado

PORTAL DA TRANSPARENCIA
http://cloud.it-solucoes.inf.br/transparenciaMunicipal/download/39-20250718192446.pdf
assinado por: idUser 448